

PLAN SHOWING THE PROPOSED CONSTRUCTION OF A DWELLING HOUSE IN PLOT No. 361, "ASTA LAKSHMI NAGAR", SURVEY Nos. 327/1B & 327/2A, MADURAVOYAL VILLAGE, SAIDAPET TK, CHENGALPATTU DIST. MADURAVOYAL TOWN PANCHAYAT. APPROVED LAY-OUT BY .M.M.D.A. VIDE PPD/LO No. 31/88.

FOR. MR. T. JAYARAMAN.  
SCALE: 1" = 8'0" (OR) 1:100.

**APPROVED**  
Subject to the conditions in this plan.  
No. P.P.D. 31/88 dated 16.11.89  
FOR MEMBER SECRETARY  
MADRAS METROPOLITAN  
DEVELOPMENT AUTHORITY

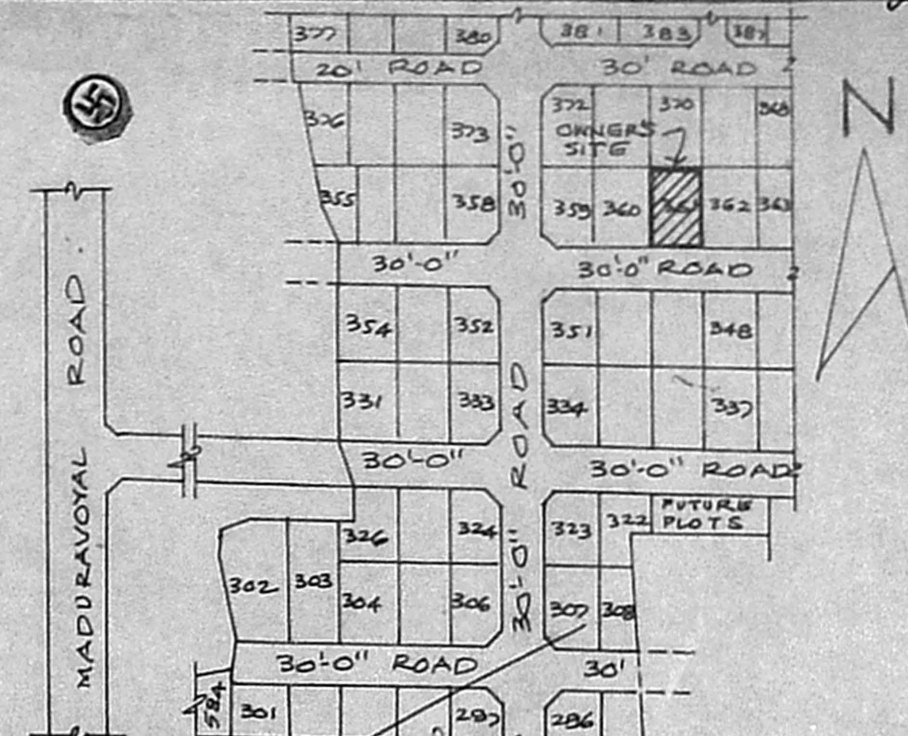

**JOINERY:**

D	PANEL DOOR	8'3" X 5'0" (OR) 100 X 2.13 M
D <sub>1</sub>	"	8'0" X 3'0" ... 0.91 X 2.13
D <sub>2</sub>	"	2'6" X 7'0" ... 0.76 X 2.13
W	WINDOW	6'0" X 4'6" ... 1.82 X 1.37
W <sub>1</sub>	"	4'0" X 4'6" ... 1.22 X 1.37
V	VENTILATOR	3'0" X 1'5" ... 0.91 X 0.45 M

**AREA:**

TOTAL PLOT AREA	2400.00	222.96
PLINTH AREA	750.00	69.67

**COLOUR INDEX:**

OWNERS BOUNDARY	---
PROPOSED BUILDING	---
EXISTING ROADS	---

**STAIRCASE:**

WIDTH OF THE STAIR	2'6" (OR) 0.76 M
TREAD	0'10" ... 0.25 M
RISER	0'7" ... 0.17 M

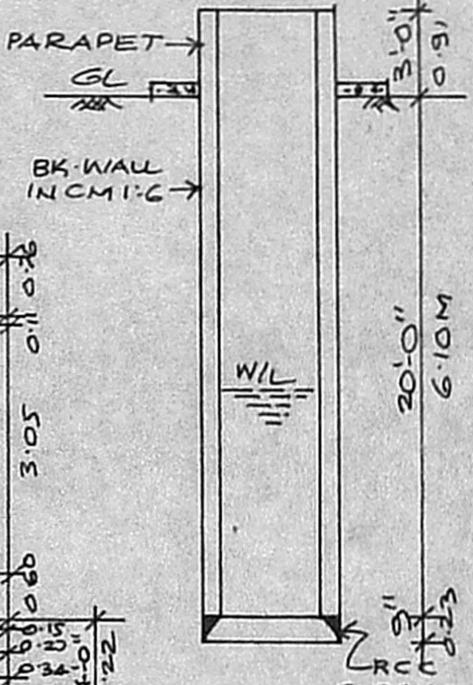
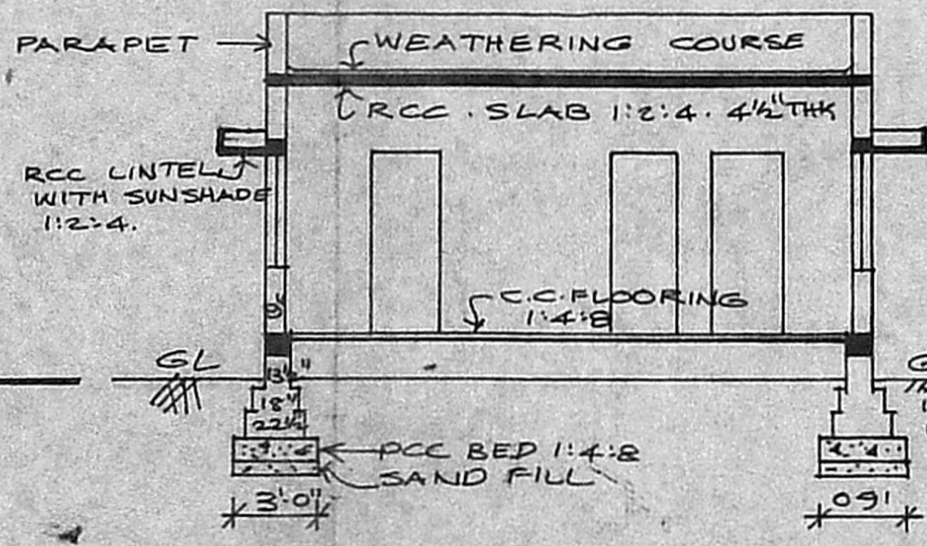
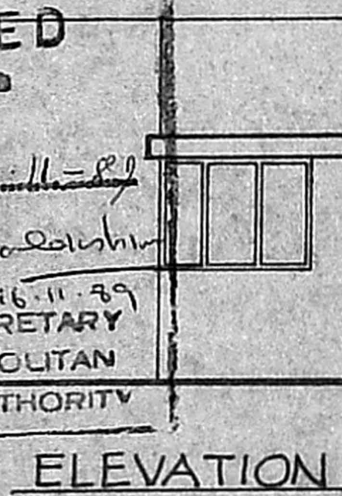

SECTION OF WELL 4'0" DIA.

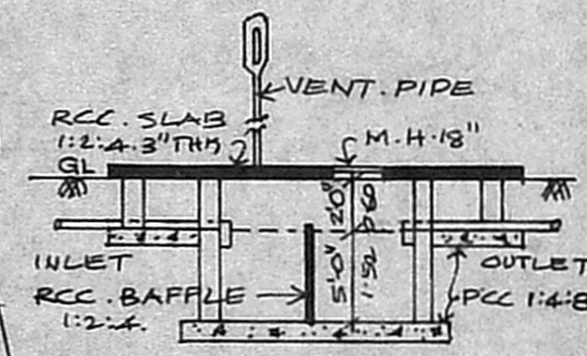

SECTION OF SEPTIC TANK

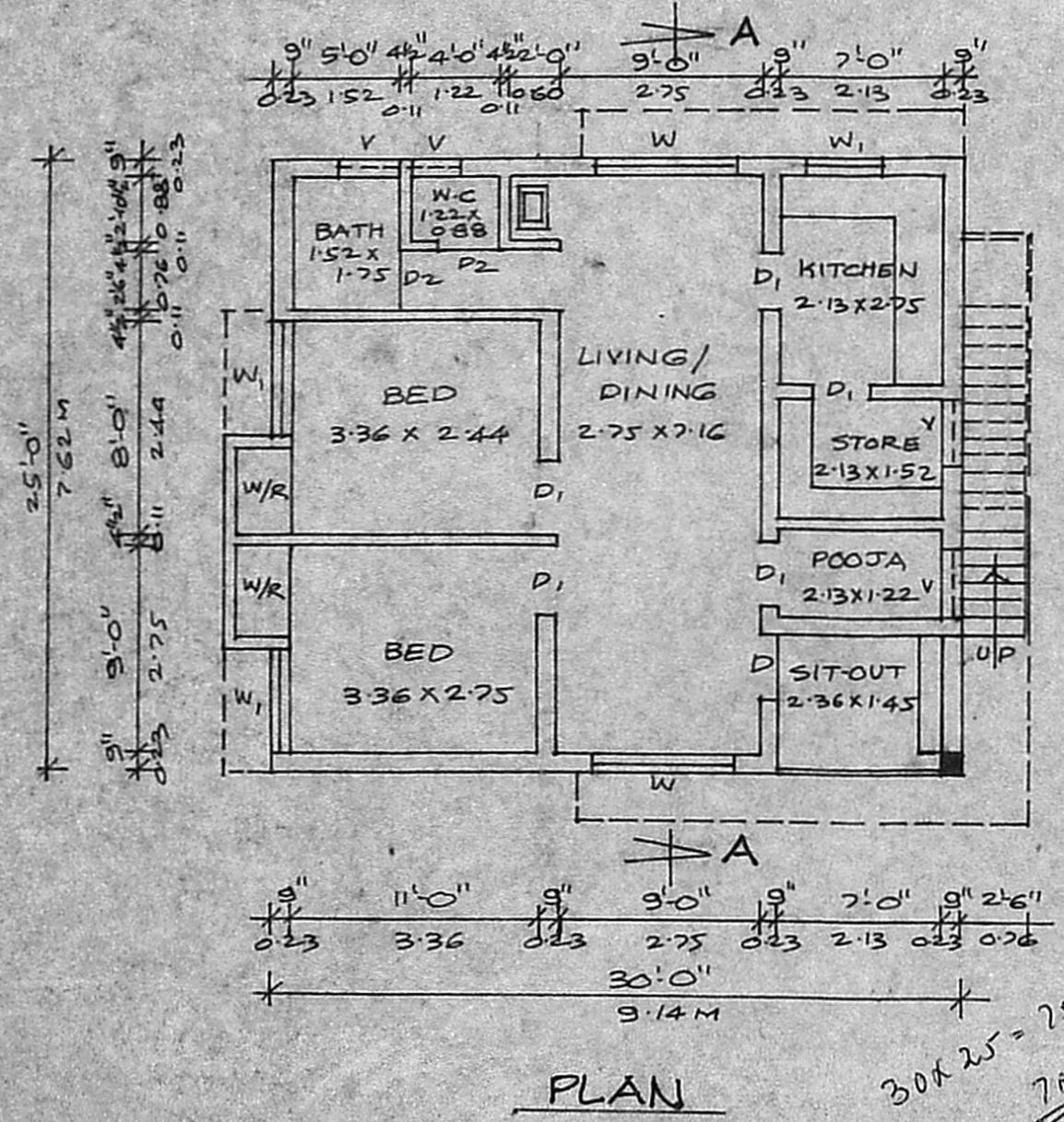

PLAN

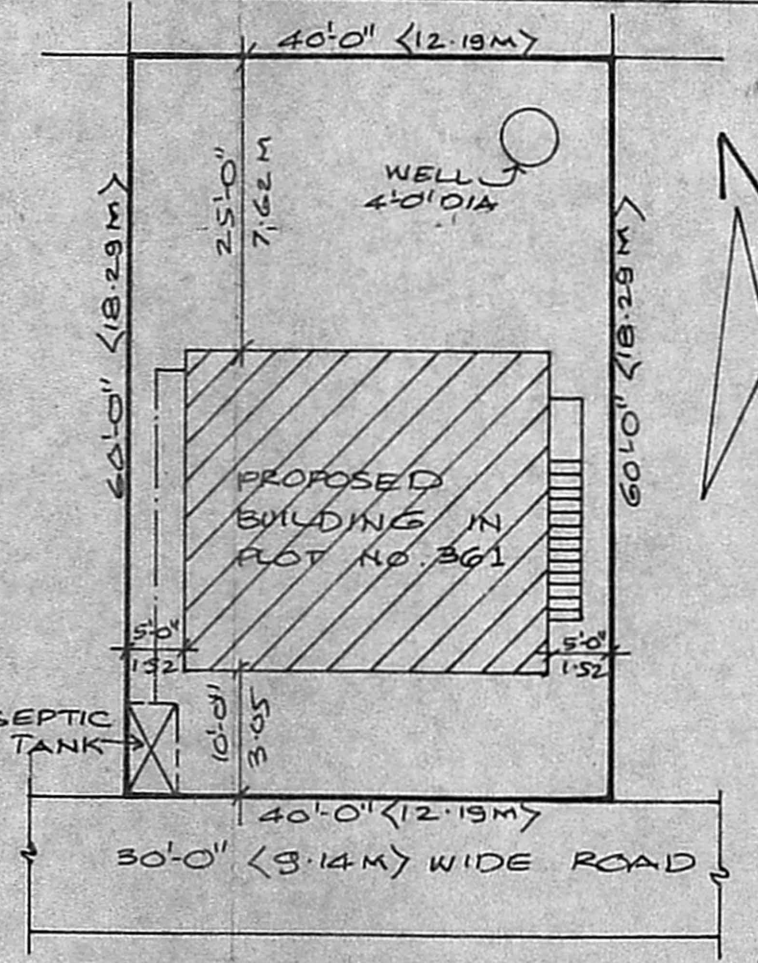

SITE PLAN  
SCALE: 1" = 16'0" (OR) 1:200.

30 x 25 = 250  
70 ml  
70 / 225 = 31%

SIGNATURE OF OWNERS  
*T. Jay*

*R. Mohan Rao*  
R. Mohan Rao, D.C.E.  
LICENSED SURVEYOR  
CORPORATION OF MADRAS  
REG. NO. 14  
AMBATTUR TOWNSHIP  
ALANDUR MUNICIPALITY  
CONSULTING ENGINEER & CONTRACTOR  
Office: 15 MADURAVOYAL  
NAGAR, MADRAS-600 017  
LICENSED SURVEYOR.